

The models

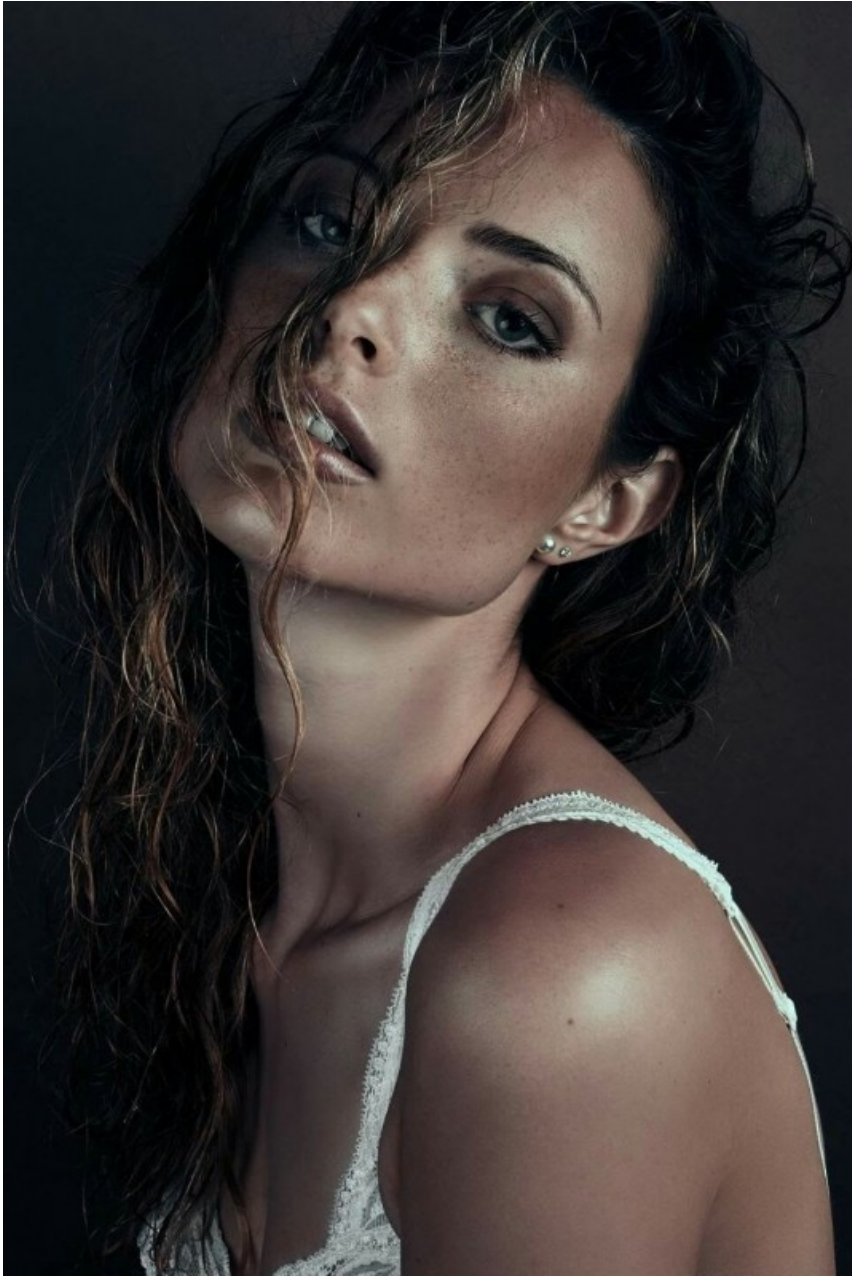

LANGUAGE SKILLS

German · native
English · fluently
French · basic knowledge

FAIR EXPERIENCE

Through my successfully completed vocational training and my subsequent sales activity in the key account, I was already able to gain a lot of valuable experience in dealing with customers. My open an...

CURRENT OCCUPATION

Student teacher at Bielefeld University

EDUCATION

Industrial clerk at BRAX Leineweber GmbH & Co. KG

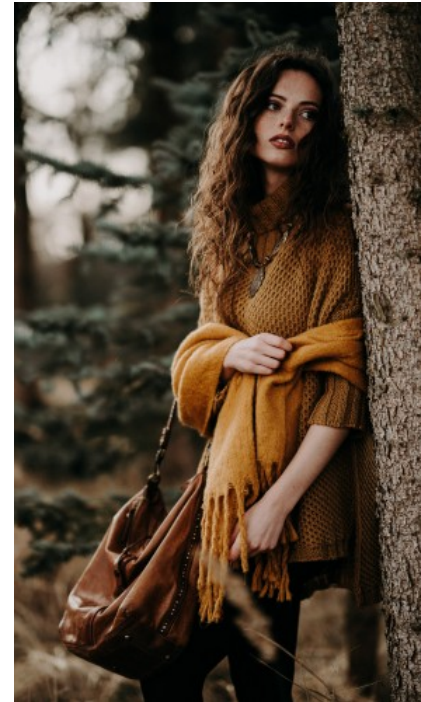

ANTONIA PAULINE E. - #18429

KREUZSTR. 34 · 33602 BIELEFELD · GERMANY · +49 521 3373 2910

WWW.THE-MODELS.DE · INFO@THE-MODELS.DE

HEIGHT · 176CM
SIZE · 36/38

SHOES · 40 EU
B/W/H · 83/67/97

YEAR OF BIRTH · 1995
HAIR · LIGHT BROWN