

The models



LANGUAGE SKILLS

German · native
English · fluently
French · fluently

CURRENT OCCUPATION

Student, part-time marketing

FAIR EXPERIENCE

I walked the catwalk twice for the Düsseldorf Fashion Academy in 2017 and did a few smaller shoots with photographers (see pictures). I also walked in the showroom at Oberhausen Centro. I have also do...

EDUCATION

A-levels

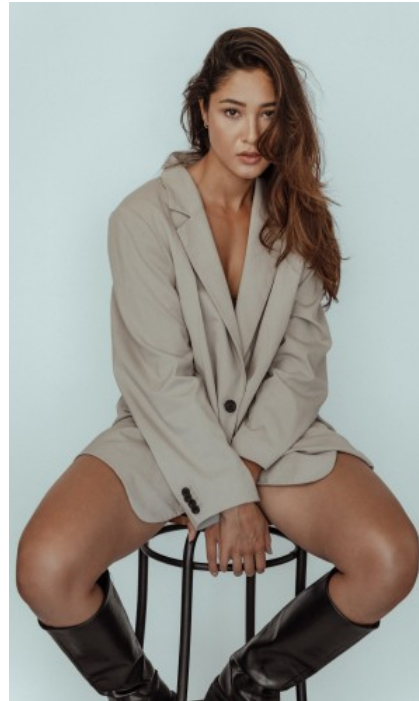

CHARLOTTE D. - #34318

KREUZSTR. 34 · 33602 BIELEFELD · GERMANY · +49 521 3373 2910

WWW.THE-MODELS.DE · INFO@THE-MODELS.DE

HEIGHT · 177CM
SIZE · 36

SHOES · 40 EU
B/W/H · 90/68/99

YEAR OF BIRTH · 1999
HAIR · BROWN