The models



LANGUAGE SKILLS

German · native
English · fluently
Greek · basic knowledge

CURRENT OCCUPATION

Actress

FAIR EXPERIENCE

Having started out in modeling, I now work as an actress. For several years, I have been appearing in front of the camera for commercial productions, film projects, and UGC (user-generated content). M...

EDUCATION

Acting for film - werkmünchen



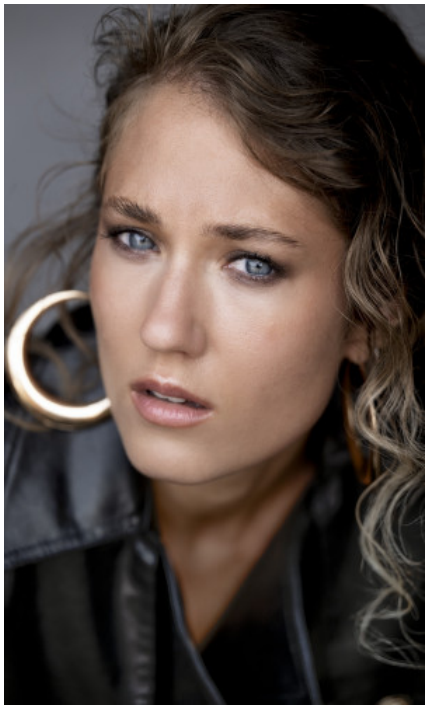



LANA K. - #42452

KREUZSTR. 34 · 33602 BIELEFELD · GERMANY · +49 521 3373 2910

WWW.THE-MODELS.DE · INFO@THE-MODELS.DE

HEIGHT · 170CM
SIZE · 34/36

SHOES · 38 EU
B/W/H · 82/60/87

YEAR OF BIRTH · 1996
HAIR · BLOND