

The models



LANGUAGE SKILLS

German · native
English · fluently
French · basic knowledge

CURRENT OCCUPATION

Student

FAIR EXPERIENCE

I have worked for clients such as Goldwell, Paul Mitchell and Make Up Factory. I am also currently training in acting and am taking an acting course at the Theaterwerkstatt Heidelberg.

EDUCATION

A-levels



HEIGHT · 182CM
SIZE · 36



SHOES · 41 EU
B/W/H · 83/64/95

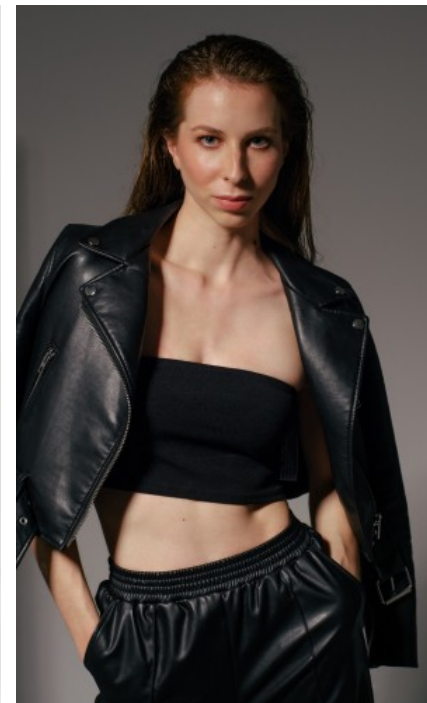

YEAR OF BIRTH · 1999
HAIR · LIGHT BROWN

CLAUDIA L. - #46013

KREUZSTR. 34 · 33602 BIELEFELD · GERMANY · +49 521 3373 2910

WWW.THE-MODELS.DE · INFO@THE-MODELS.DE