# The models



## LANGUAGE SKILLS

German · native
English · fluently

## FAIR EXPERIENCE

Thanks to my training in the hotel industry and my bachelor's degree in marketing and media management, I have extensive knowledge and skills in these sectors. I am also open, friendly and communicati...

## CURRENT OCCUPATION

Model

## EDUCATION

Acting, training as a hotel manageress

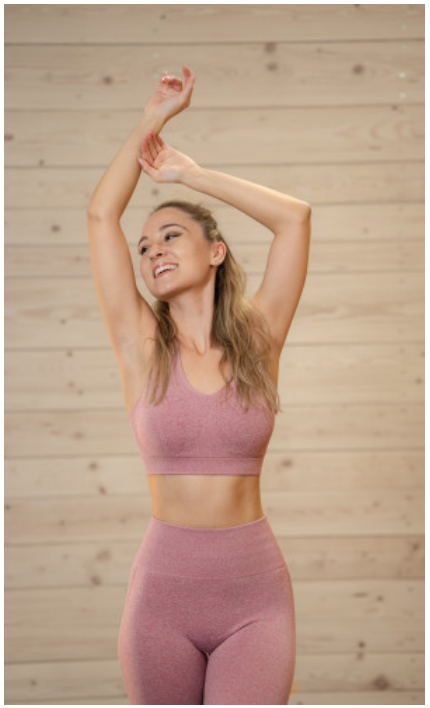



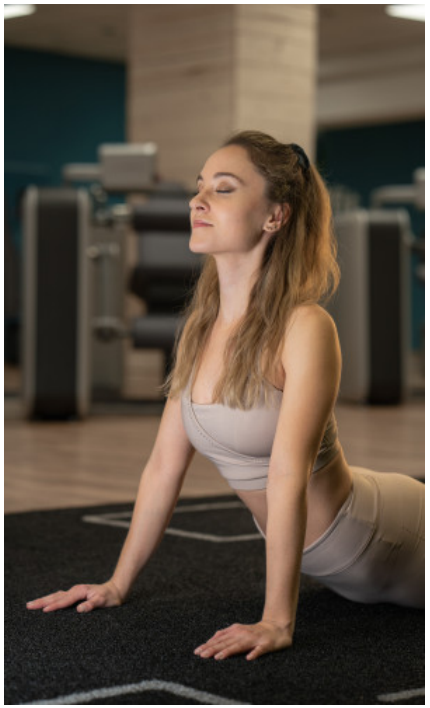

# EVELYN A. - #46865

KREUZSTR. 34 · 33602 BIELEFELD · GERMANY · +49 521 3373 2910

WWW.THE-MODELS.DE · INFO@THE-MODELS.DE

*HEIGHT* · 163CM
*SIZE* · 34

*SHOES* · 37 EU
*B/W/H* · 84/60/92

*YEAR OF BIRTH* · 1996
*HAIR* · DARK BROWN