The models



LANGUAGE SKILLS

German · native
English · native
French · basic knowledge

FAIR EXPERIENCE

I have been working as a model and hostess since 2016 and have been able to gain a wide range of experience during this time. My career began in Los Angeles, where I lived for four years and worked fo...

CURRENT OCCUPATION

Social Media Managerin, Model

EDUCATION

Bachelor of arts

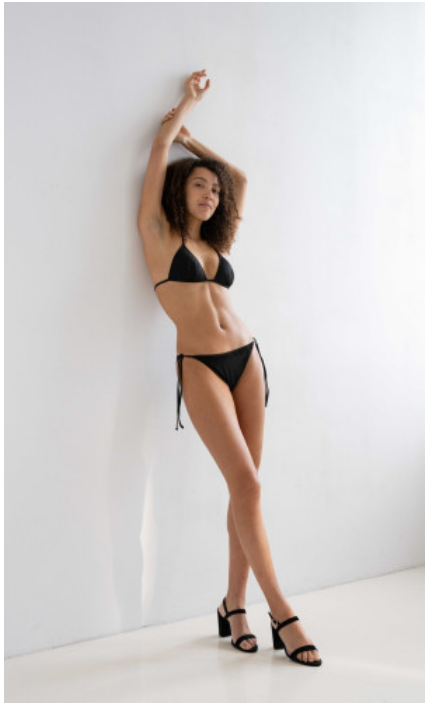



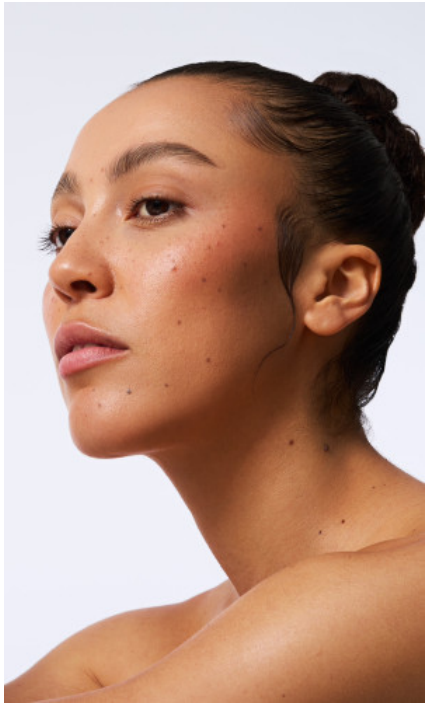

SARAH JOSEPHINE O. - #55690

KREUZSTR. 34 · 33602 BIELEFELD · GERMANY · +49 521 3373 2910

WWW.THE-MODELS.DE · INFO@THE-MODELS.DE

HEIGHT · 176CM
SIZE · 34/36

SHOES · 41 EU
B/W/H · 84/65/90

YEAR OF BIRTH · 1995
HAIR · BROWN