The models



LANGUAGE SKILLS

German · native
English · fluently
Turkish · native

CURRENT OCCUPATION

Self-employed/Model

FAIR EXPERIENCE

I officially started modeling this year. Since 2022, I have regularly participated in TFP photo shoots. In 2024, I began an Instagram collaboration with the hair salon Hairemotion. In February, I plac...

EDUCATION

Legal assistant

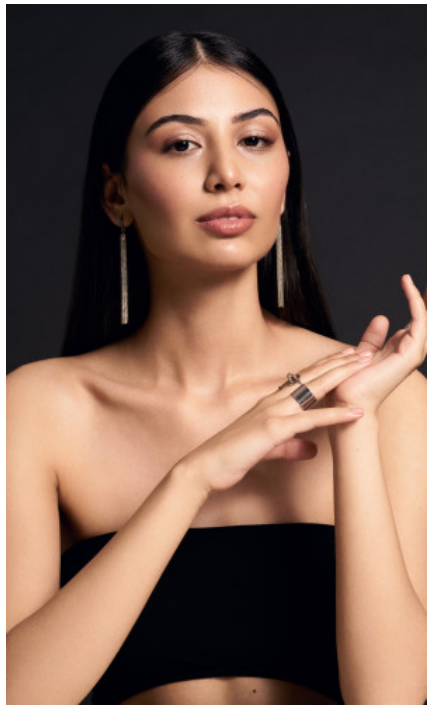

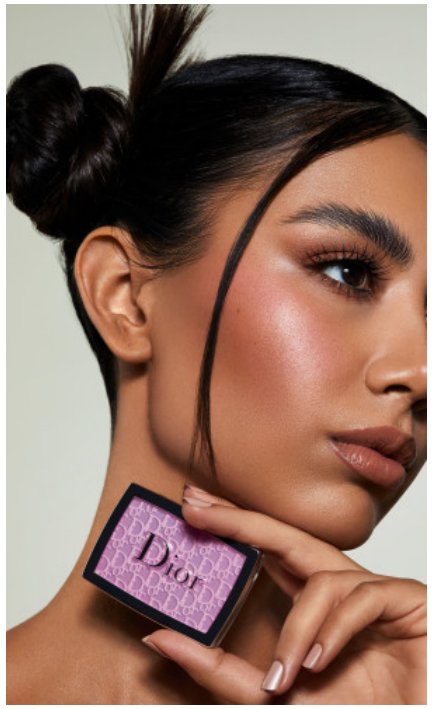



AYLIN K. - #58969

KREUZSTR. 34 · 33602 BIELEFELD · GERMANY · +49 521 3373 2910

WWW.THE-MODELS.DE · INFO@THE-MODELS.DE

HEIGHT · 171CM
SIZE · 36/38

SHOES · 38 EU
B/W/H · 82/68/93

YEAR OF BIRTH · 2001
HAIR · BLACK