The models



LANGUAGE SKILLS

German · native
English · fluently
French · basic knowledge
Spanish · basic knowledge

CURRENT OCCUPATION

Administrative assistant

FAIR EXPERIENCE

I have been working as a model since 2022 and have gained diverse experience in campaigns, runway jobs, and smaller hostess assignments. My training in sales makes it very easy for me to interact with...

EDUCATION

Insurance and Finance Clerk

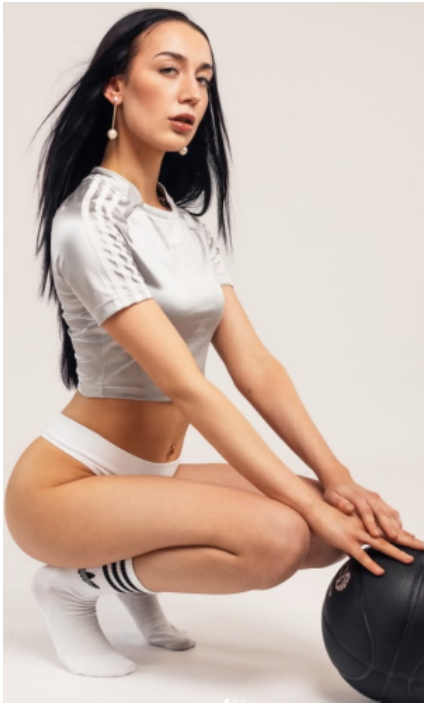



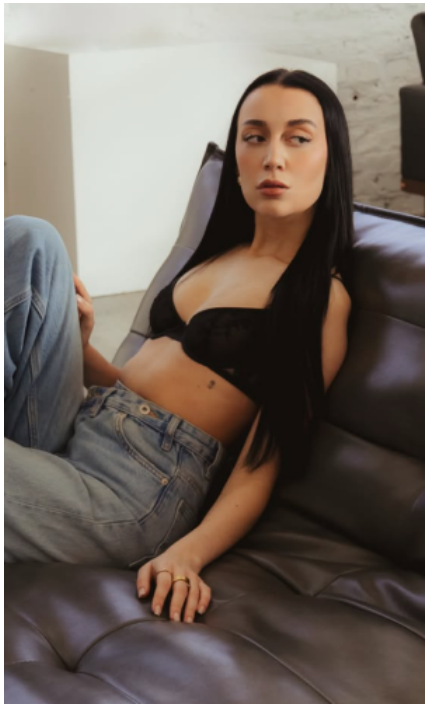

LEONIE K. - #62206

KREUZSTR. 34 · 33602 BIELEFELD · GERMANY · +49 521 3373 2910

WWW.THE-MODELS.DE · INFO@THE-MODELS.DE

HEIGHT · 173CM
SIZE · 32/34

SHOES · 37 EU
B/W/H · 77/58/82

YEAR OF BIRTH · 2001
HAIR · BLACK