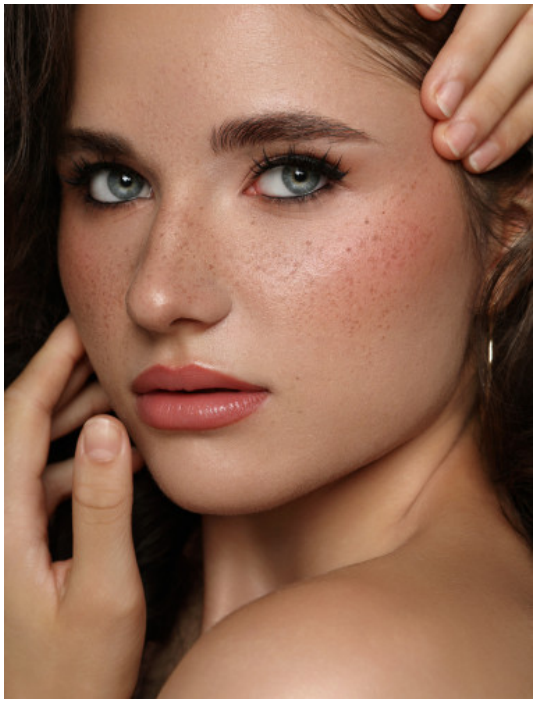



LUNA C.
65635
POING

HEIGHT · 172CM
BUST · 86CM
WAIST · 67CM
HIPS · 96CM
SHOES · 40 EU
SIZE · 36
HAIR · BROWN
EYES · BLUE
YEAR OF BIRTH · 2007




